PROCEDURE LOI '71

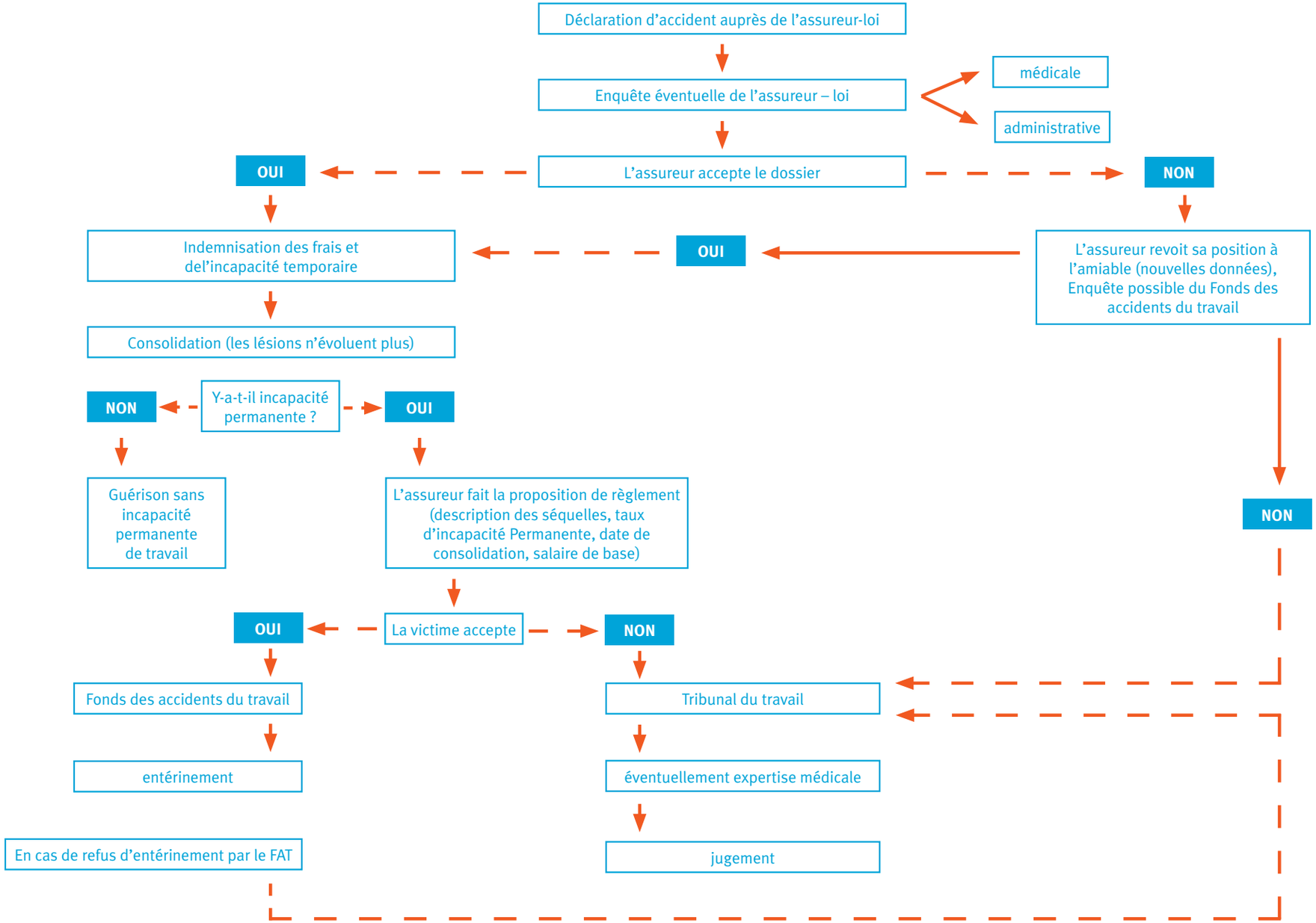

1171-007 • 10/15