# PROCEDURE WET '71

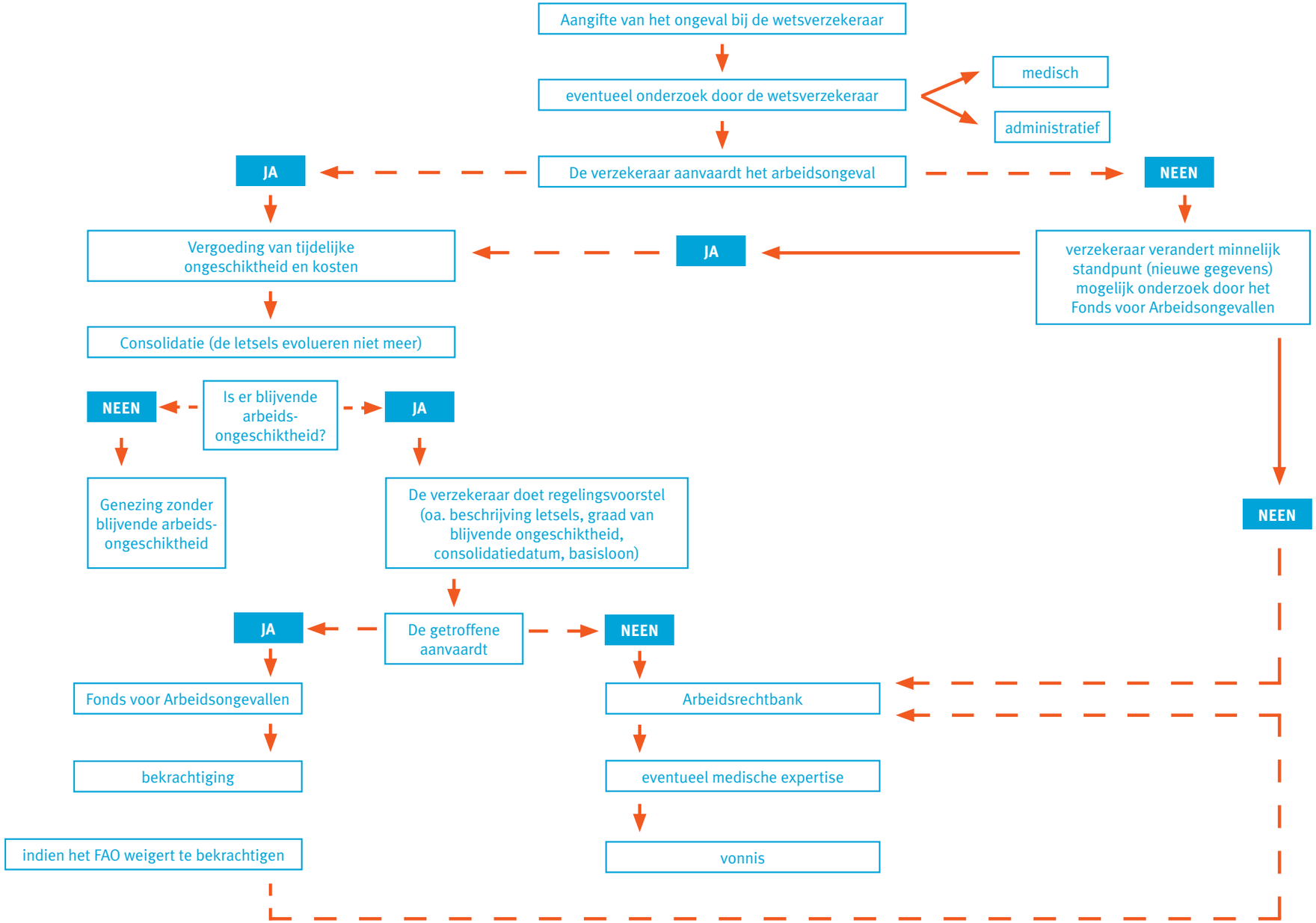


1171-507 • 10/15